

SURVEY SHOWING
OAK POINT ESTATES PHASE 2
 LOCATED IN SECTION 47, 19N-87W, LOUISIANA MERIDIAN
 NATCHITOCHES PARISH, LOUISIANA
 FOR: K & L DEVELOPERS, L.L.C.
 DATE: JULY 1, 2003

SIBLEY LAKE RESERVOIR

RECEIVED AND FILED
 CLERK OF COURT

2003 SEP 21 P 2:22
 K & L DEVELOPERS, L.L.C.
 NATCHITOCHES PARISH, LA

I HEREBY CERTIFY THAT THE SURVEY SHOWN AND BEING MADE UNDER MY SUPERVISION AND IN ACCORDANCE WITH THE CURRENT APPLICABLE STANDARD OF PRACTICE FOR A CLASS "C" SURVEY, AS REQUIRED BY THE LOUISIANA BOARD OF REGISTRATION FOR LAND SURVEYORS AND THAT NO ENCROACHMENTS EXIST OTHER THAN THOSE SHOWN.

ROBERT LYNN DAVIS
 REG. NO. 4620
 PROFESSIONAL
 LAND SURVEYOR
 L.S. 13, 13-13-13

285249

Map Slide 567B

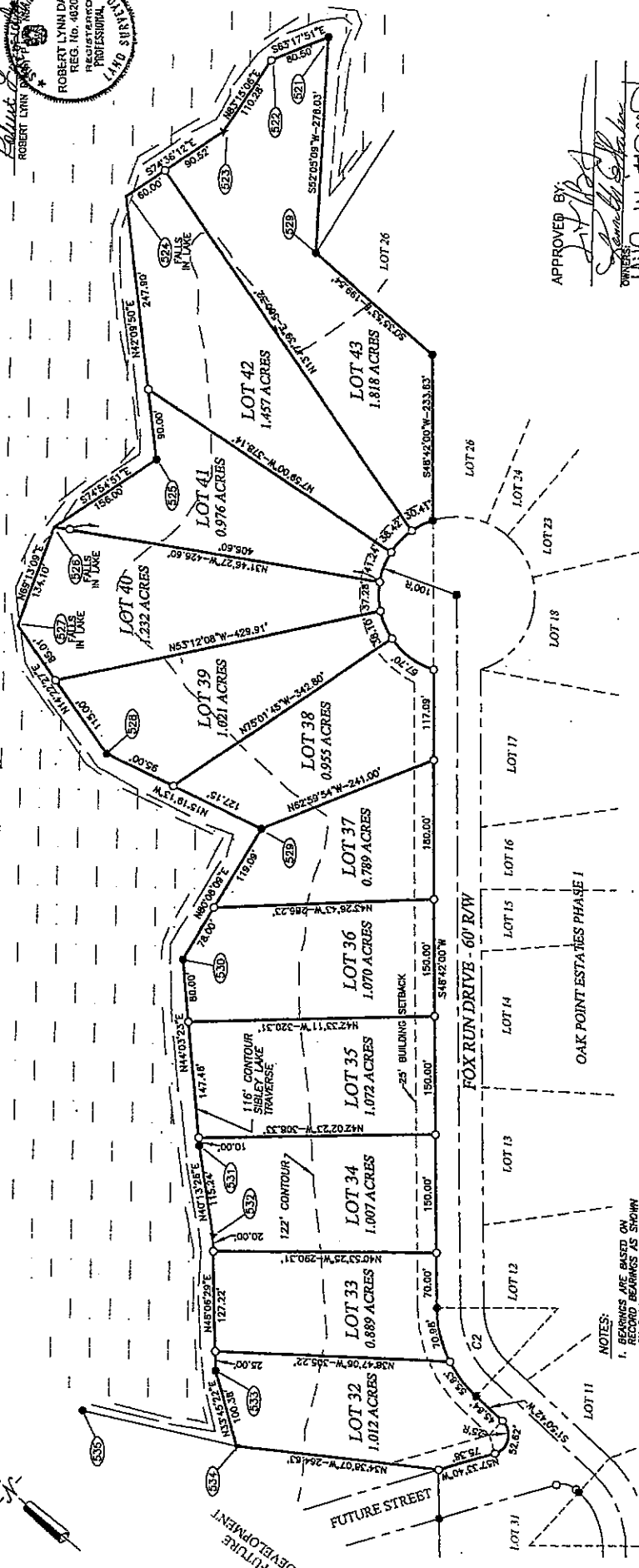

APPROVED BY:
 [Signature]
 OWNERS:
 K & L DEVELOPERS, L.L.C.
 NATCHITOCHES PARISH PLANNING COMMISSION
 [Signature]
 NATCHITOCHES PARISH HEALTH DEPARTMENT
 [Signature]

- LEGEND:
- SET 1/2" IRON ROD
 - FOUND 1/2" IRON ROD
 - FOUND 1/2" IRON PIPE
 - FOUND 1/2" IRON PIPE
 - SIBLEY LAKE TRANSVERSE POINT

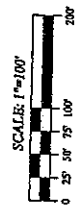

- NOTES:
1. BEARINGS ARE BASED ON THE IRON ROD BEING FOUND ON PLAT FOR MARY ROGERS DATED JULY 17, 1897 & SHOWN OR NOT PURSUANT TO REFLECT ANY ENCROACHMENTS TO THE SURVEY. APPLICATIONS TO THE SURVEY MAY BE MADE TO THE SURVEYOR AT THE TIME OF THE SURVEY. ZONING REGULATIONS, UTILITIES, CONVEYANCES, OWNERSHIP, ABOVE OR BELOW GROUND, DIMENSION, A CURRENT TITLE SEARCH MAY BE MADE.
 2. THIS SURVEY DOES NOT CONSTITUTE A TITLE SEARCH.
 3. THIS SURVEY IS VALID ONLY IF PRINT HAS BEEN OBTAINED FROM THE CLERK OF COURT. THERE IS TO BE A 10' UTILITY EASEMENT ALONG THE FRONT OF ALL LOT LINES.

RECORD & CURVE DATA
 C2
 R=125.00'
 T=54.18'
 L=102.24'

#10625
DAVIS SURVEYING & MAPPING, L.L.C.
 628 FOURTH STREET
 NATCHITOCHES, LA 71457
 TEL: (918) 356-9050